

ELEVATION

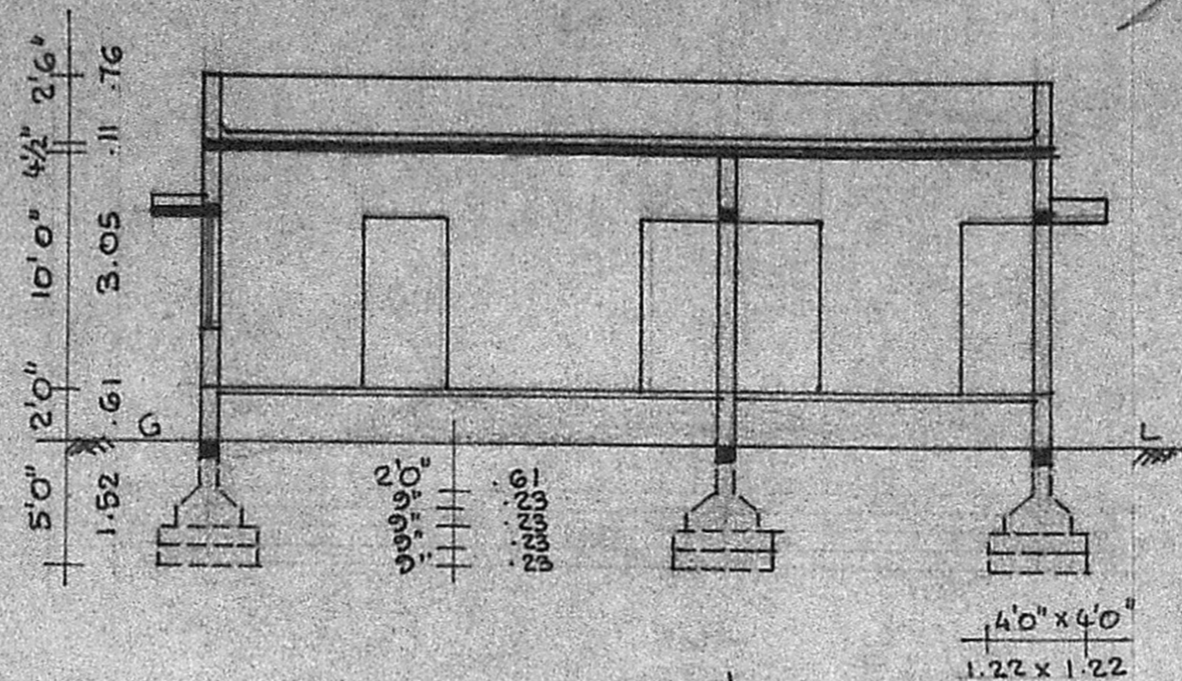

SECTION ON BB

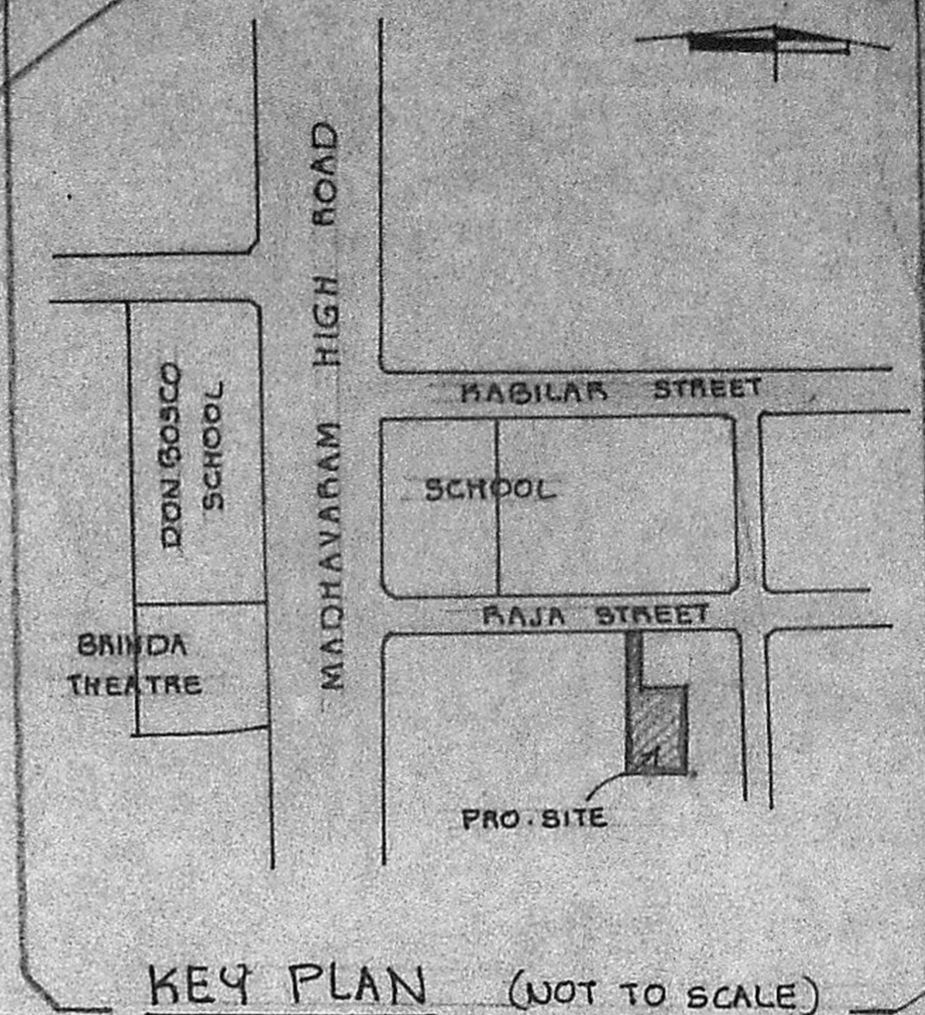

KEY PLAN (NOT TO SCALE)

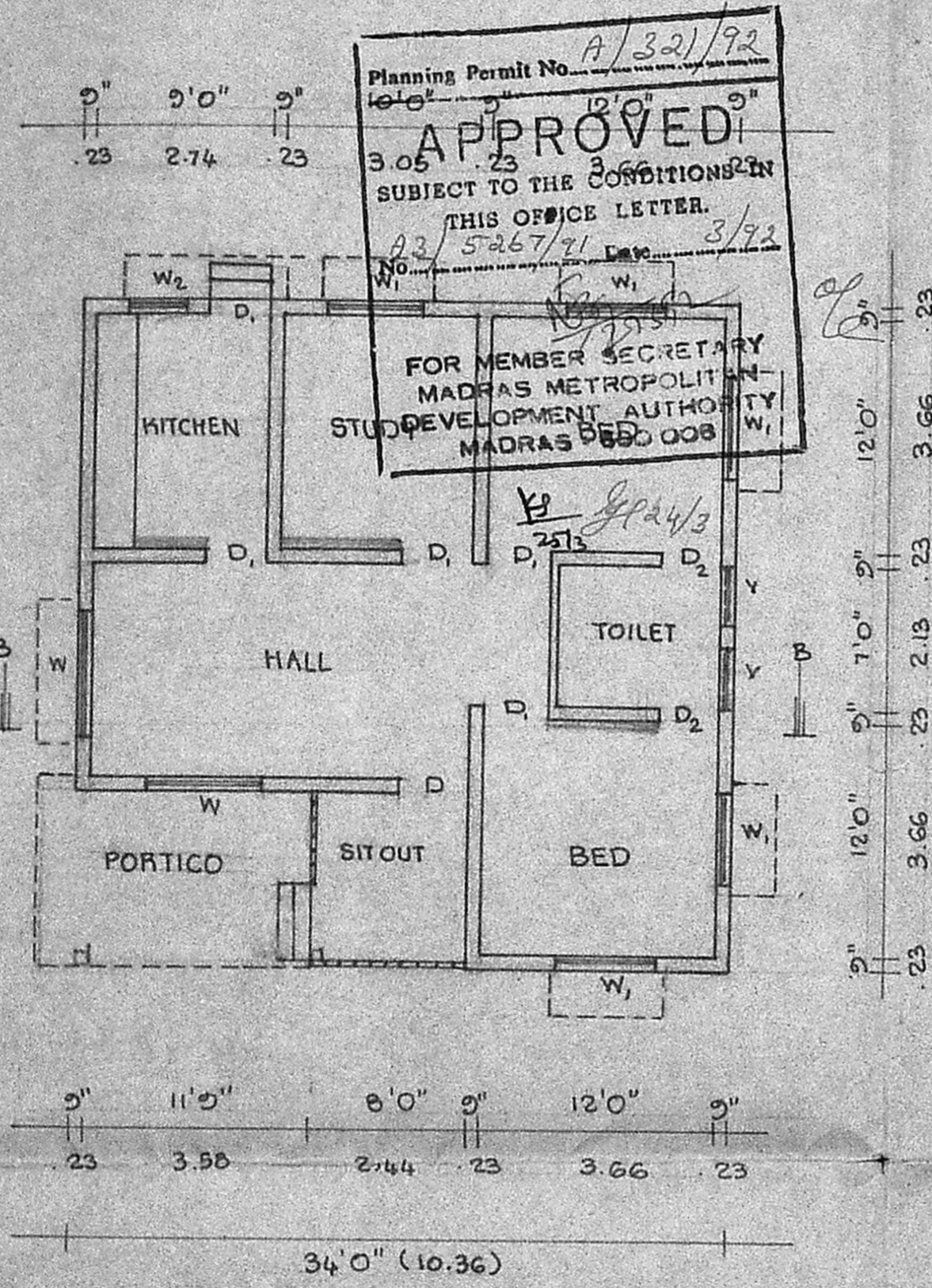

PLAN

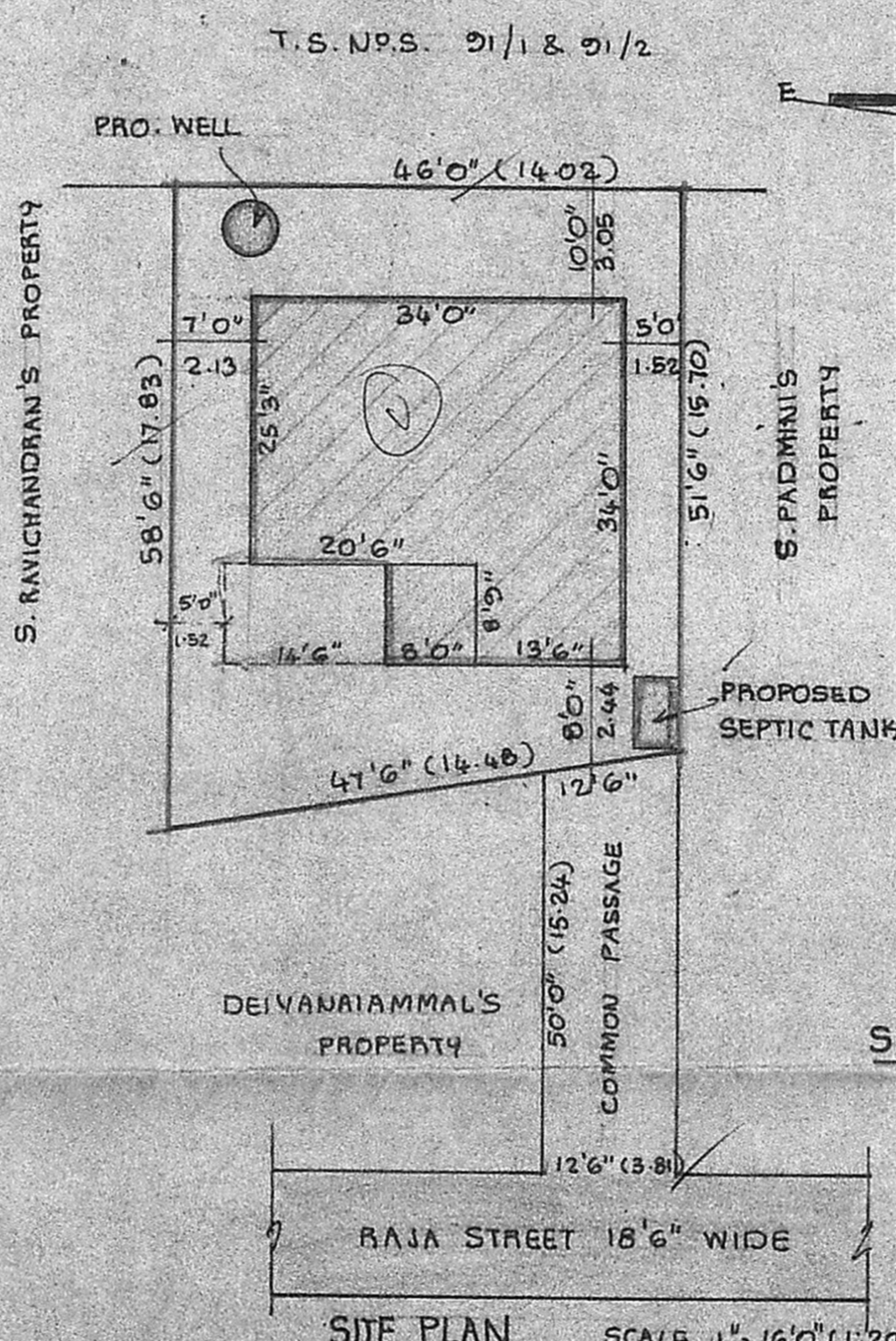

SITE PLAN SCALE 1" = 16'0" (1:200)

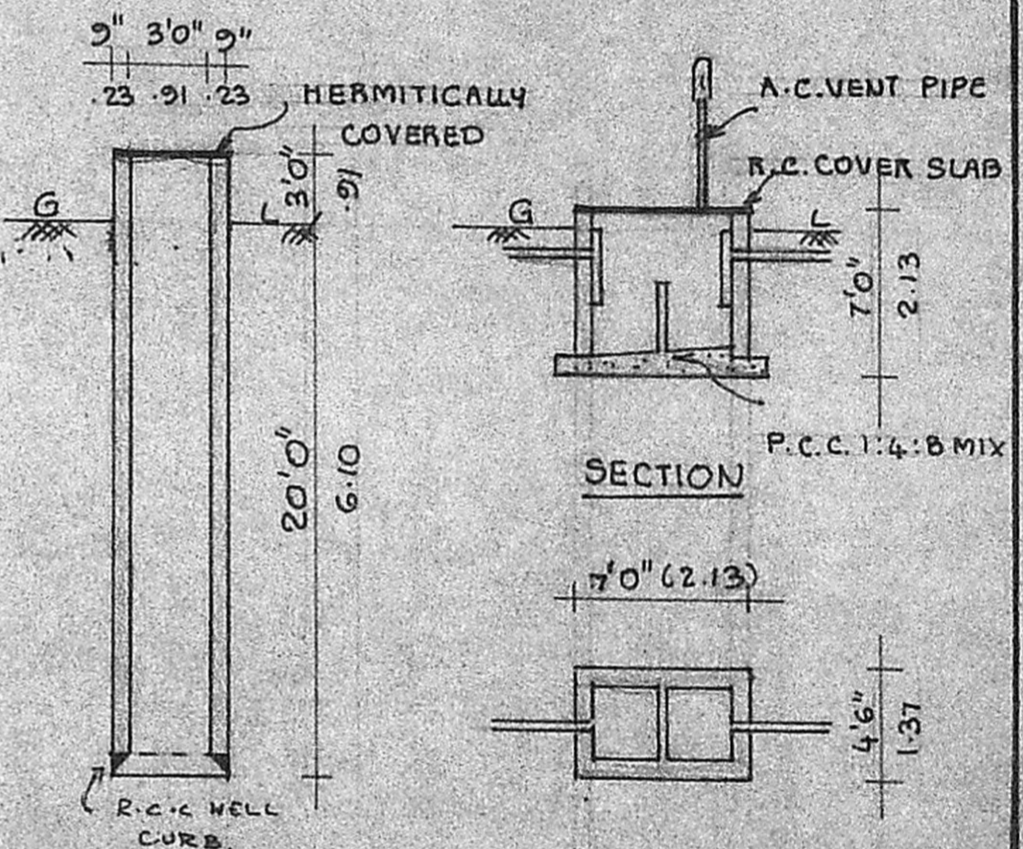

PLOT AREA :	2459	SQ. FT	228.4	SQ. M
PLINTH AREA :	977	SQ. FT	90.8	SQ. M
SITOUT PORTICO AREA :	197	SQ. FT	18.3	SQ. M
PLOT COVERAGE :	40	%		

PLAN SHOWING THE PROPOSED
 RESIDENTIAL BUILDING AT DOOR NO. 1,
 RAJA STREET IN SURVEY NOS. 25/1&2,
 T.S. NO. 90 PART, BLOCK NO. 7 OF
 SEMBIUM VILLAGE, MADRAS-II.
 CORP. DIV. NO. 28. SCALE 1" = 8'0" (1:100)

SPECIFICATIONS:
 FOUNDATIONS AND LEVELLING COURSE ARE
 IN P.C.C. 1:4:8 MIX. BRICK WORK IN CM
 1:5 MIX. REINFORCED CEMENT CONCRETE WORKS
 IN 1:2:4 MIX. PLASTERING THE WALLS IN CM
 1:4 MIX. CEILING AND FLOOR FINISHING IN CM.
 1:3 MIX. WEATHERING COURSE WITH TWO LAYERS
 OF FLAT TILES LAID IN C.M. 1:3 MIX.
 DOORS AND WINDOWS ARE IN WELL SEASONED
 WOOD WITH TWO COATS OF ENAMEL PAINT
 WHITE OR COLOUR WASHING FOR WALLS.

SCHEDULE OF JOINERIES:

D	DOOR	3'3" x 7'0"	(1.00 x 2.13)
D ₁	DOOR	3'0" x 7'0"	(0.91 x 2.13)
D ₂	DOOR	2'6" x 7'0"	(0.76 x 2.13)
W	WINDOW	6'0" x 4'6"	(1.83 x 1.37)
W ₁	WINDOW	4'6" x 4'6"	(1.37 x 1.37)
W ₂	WINDOW	3'0" x 4'6"	(0.91 x 1.37)
V	VENTILATOR	2'6" x 2'0"	(0.76 x 0.61)

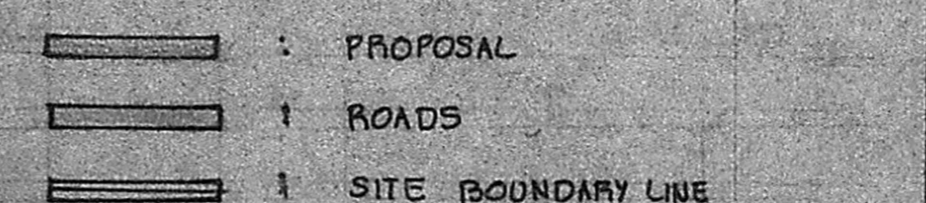

OWNER (S. GUNASEKAR)

V. Balasubramani

V. BALASUBRAMANI, B. Arch., M. C. A.,
 ARCHITECT
 Licenced Surveyor Regd. No: R, A. 161
 CORPORATION OF MADRAS
 No. 3, Paper Mills Road, First Floor,
 NEAR PERAMBUR CHURCH, MADRAS-11.